

ELEVATION

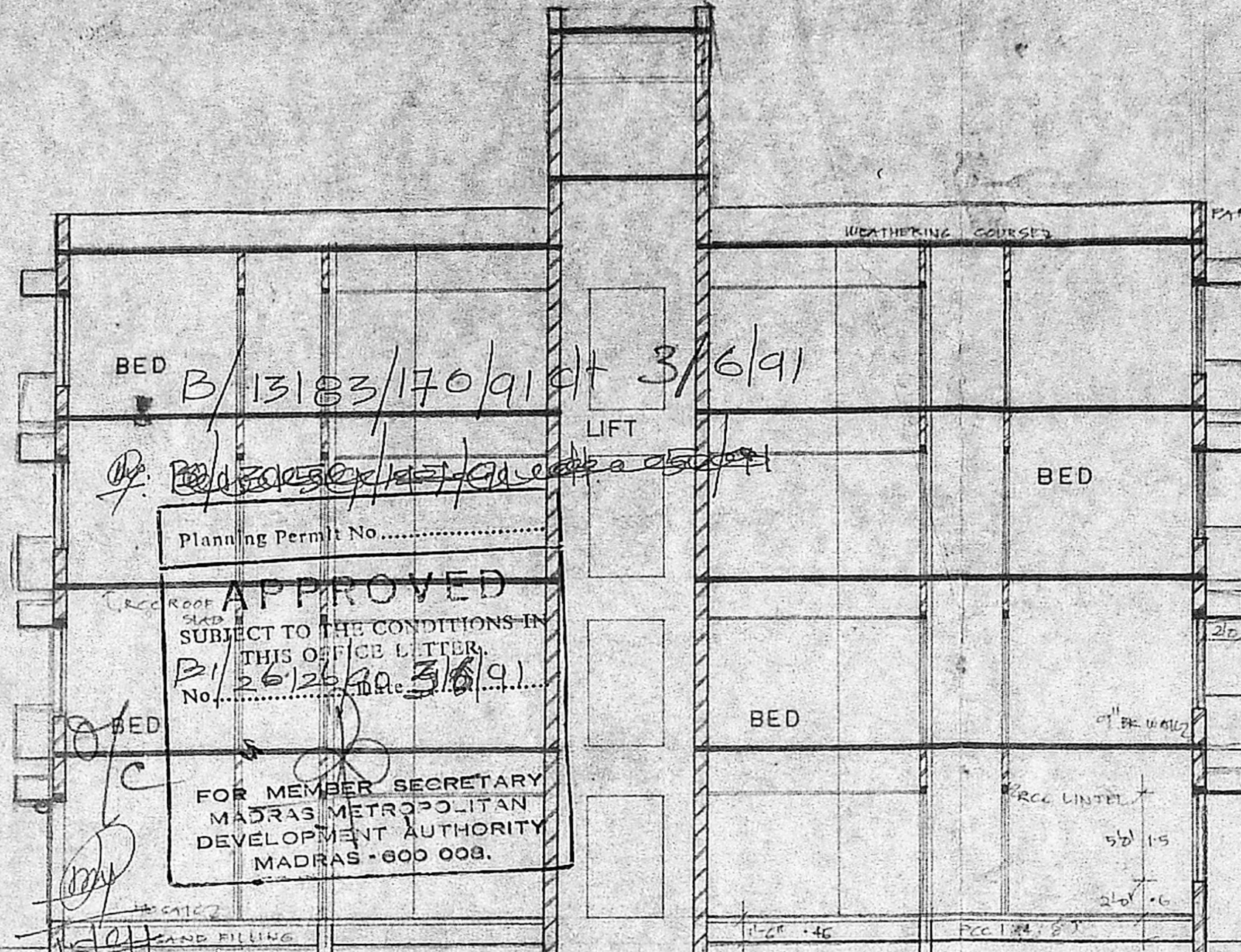

SECTION A A

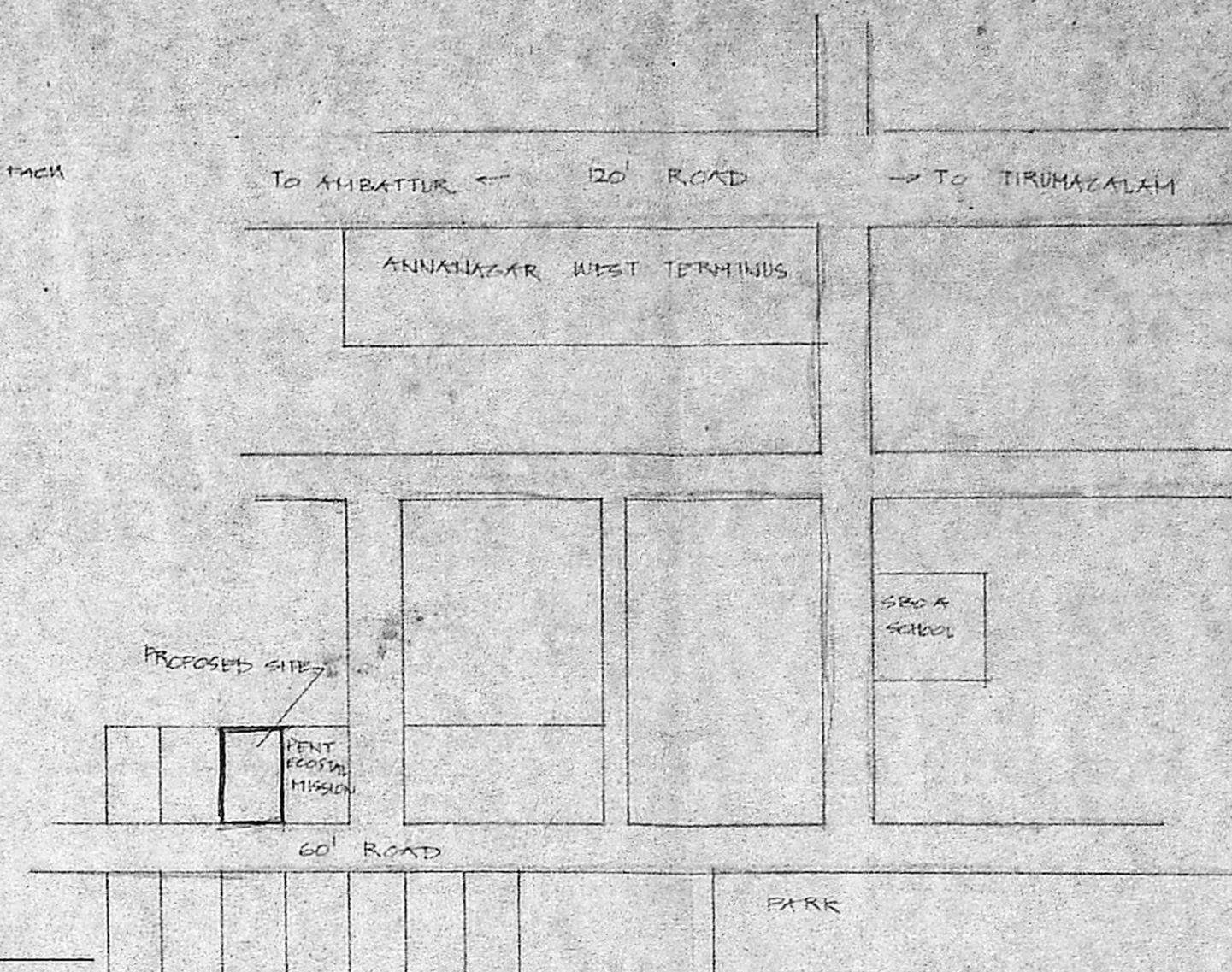

TOPO SKETCH

TYPE	SIZE	DESCRIPTION
D1	3'-6" x 7'-0"	TW PANELLED DOOR
D2	3'-0" x 7'-0"	"
D3	2'-6" x 7'-0"	"
DW	8'-0" x 7'-0"	TW GLAZED DOUBLE WINDOW
RS	8'-0" x 7'-0"	MS ROLLING SHUTTER
W	6'-0" x 3'-0"	TW GLAZED WINDOW
WL	6'-0" x 3'-0"	AL LOUVERED WINDOW
W	4'-0" x 5'-0"	TW GLAZED WINDOW
V	2'-0" x 2'-0"	TW GLAZED VENTILATOR

- SPECIFICATIONS**
1. ACC IN CON...
 2. BRICK WORK...
 3. PLASTERING...
 4. 2 COATS OF CEMENT PAINT OVER 1 COAT OF PRIMER...
 5. 2 COATS OF...
 6. WEATHERING COURSE WITH BR...

Planning Permit No. 3/6/91
APPROVED
 SUBJECT TO THE CONDITIONS IN THIS OFFICE LETTER.
 No. 3/6/91
 FOR MEMBER SECRETARY
 MADRAS METROPOLITAN
 DEVELOPMENT AUTHORITY
 MADRAS - 600 008.

AREA STATEMENT

	SFT	Sq. M
PLOT AREA	4868	452.42
GROUND FLOOR AREA	1512.5	140.56
FIRST FLOOR AREA	1512.5	140.56
SECOND FLOOR AREA	1512.5	140.56
THIRD FLOOR AREA	1512.5	140.56
TOTAL FLOOR AREA	6050	562.28

SCALE 1" = 8'-0"
 LEGEND
 PROPOSED
 BOUNDARY
 ROADS

PROPOSED RESIDENTIAL APARTMENTS
 FOR Mr. T.M. KUPPU SWAMY
 AT PLOT NO 38, PARK ROAD,
 IN TS NO 87/2 PART AND 58 PART,
 ANNANAGAR WESTERN EXT, PADI
 CHINGLEPUT DIST.

SIGNATURE OF OWNER

Er. V. Sundararajulu, C.Eng. (I)
 BE (Civil) ME (Struct) FIE (Ind) IV
 Licensed Surveyor - Class - I No. 460,
 Corporation of Madras, Ambattur Township,
 2, 27, NMDA, Mogappair East, MADRAS-50

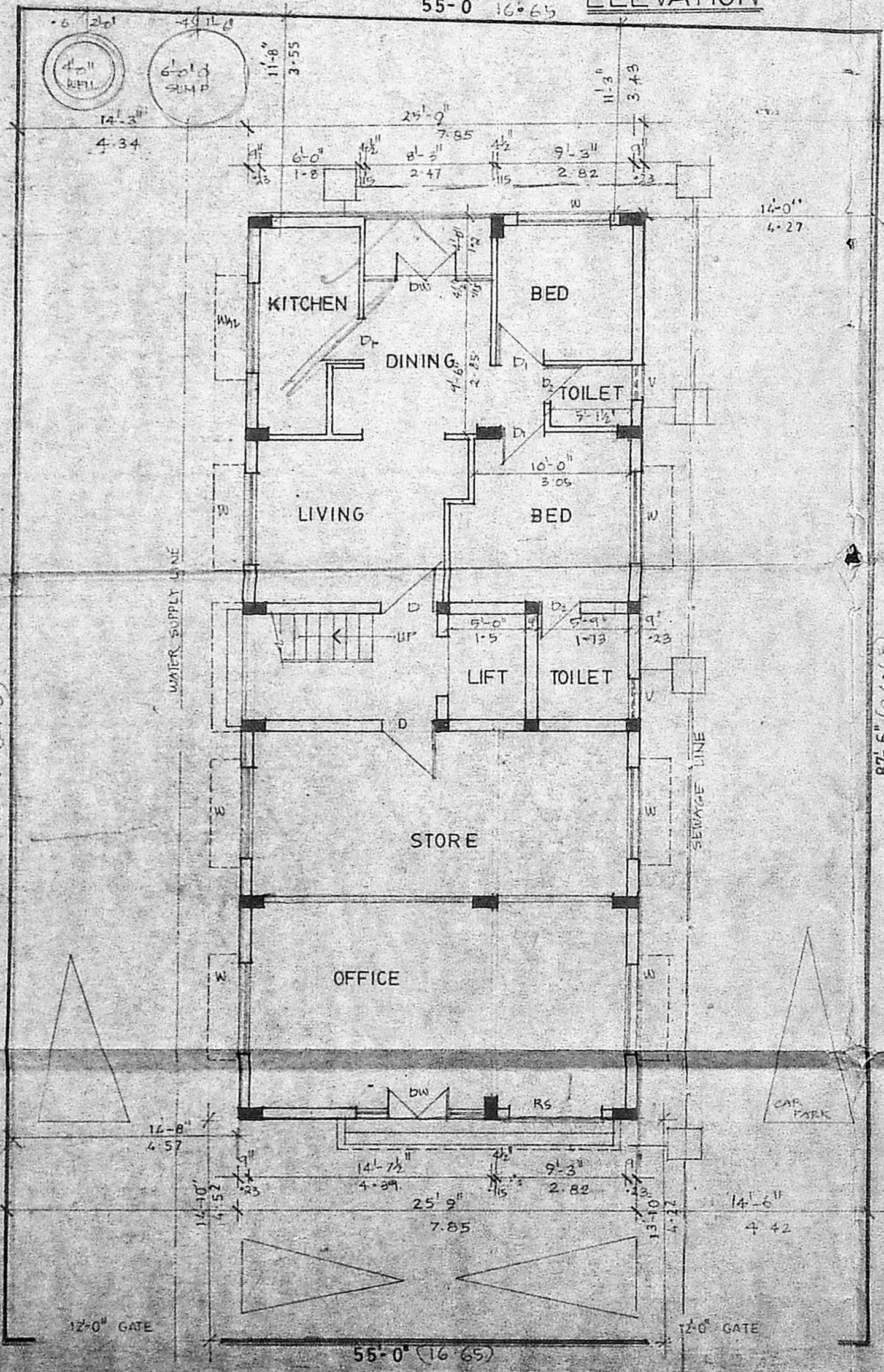

SITE CUM GROUND FLOOR PLAN

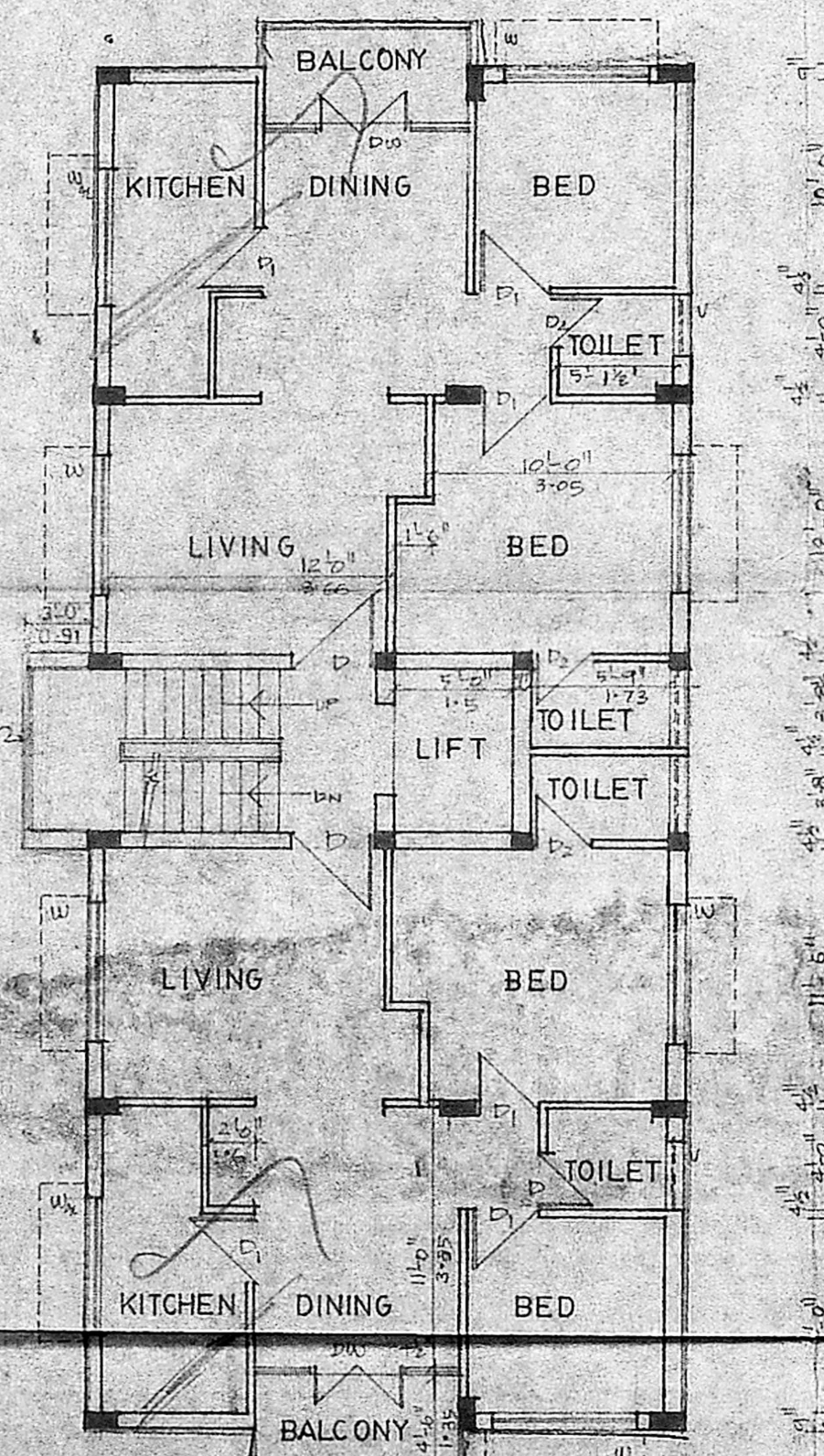

TYPICAL FLOOR PLAN 1st, 2nd & 3rd

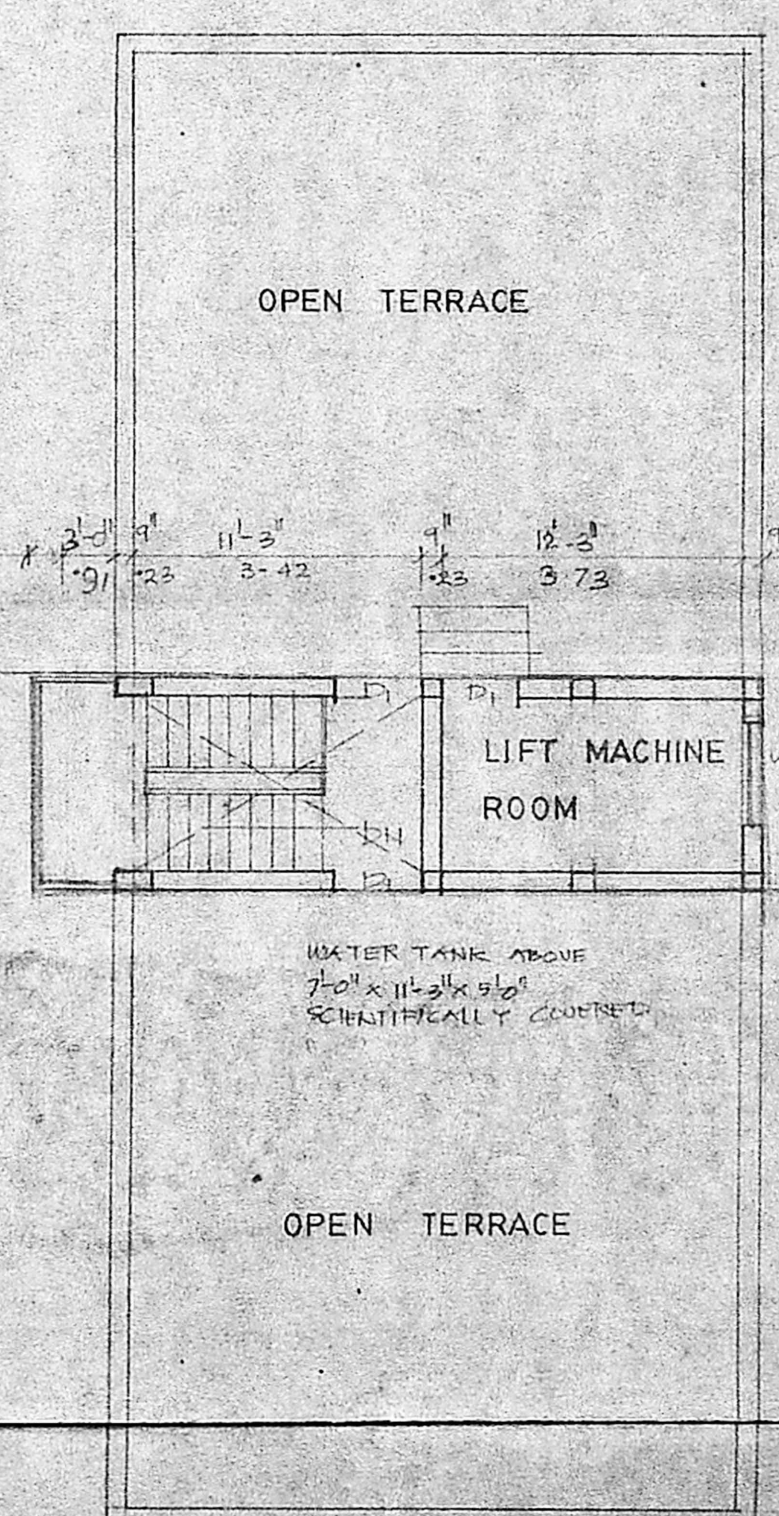

SECTION OF WELL

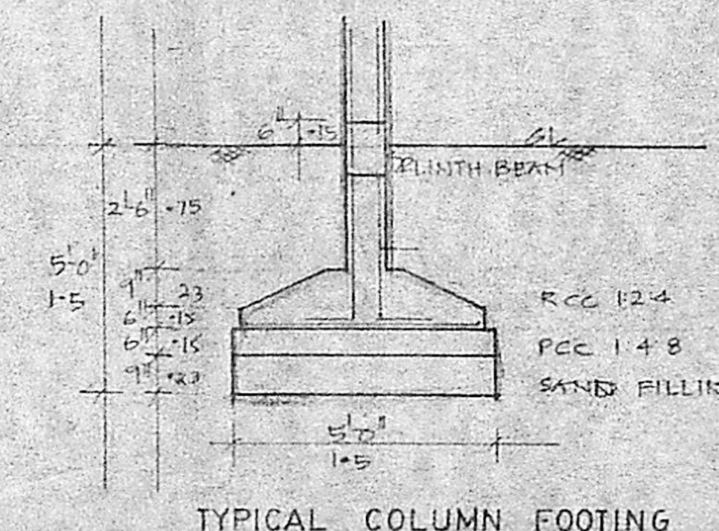

TYPICAL COLUMN FOOTING